Dene Villas

Chester Le Street DH3 3LU

£300,000

Venture
PROPERTIES

This footer paragraph is an example only and should not be relied upon as complying with current legislation. These particulars, whilst believed to be accurate are set out as a general outline only for guidance and do not constitute any part of an offer or contract. Intending purchasers should not rely on them as statements of representation of fact, but must satisfy themselves by inspection or otherwise as to their accuracy. No person in this firms employment has the authority to make or give any representation or warranty in respect of the property.

Dene Villas

Chester Le Street DH3 3LU

x 4 x 3 x 3

Nestled in the heart of Chester-le-Street, Dene Villas presents a splendid opportunity to acquire a fully refurbished terraced home that is both stylish and functional. This delightful property boasts four generously sized bedrooms and three well-appointed bathrooms, making it ideal for families or those seeking extra space.

Upon entering, you are greeted by a welcoming entrance hall featuring a charming spindled staircase. The spacious lounge, adorned with a bay window and a cosy log burner, offers a perfect setting for relaxation. The impressive 17-foot dining room is perfect for entertaining, while an additional family room provides further versatility for your living arrangements. The superbly remastered fitted kitchen, complete with built-in appliances, is a culinary enthusiast's dream, complemented by a separate utility room for added convenience and ground floor wc.

The first floor is home to a main bedroom with en suite facilities, ensuring privacy and comfort. Three further double bedrooms provide ample accommodation for family or guests, alongside a refitted white bathroom that includes a WC and shower.

Outside, the property features a charming walled garden to the front and an enclosed yard to the rear, perfect for outdoor gatherings or simply enjoying the fresh air.

This property is situated in a highly sought-after residential area, close to a variety of shops and amenities, making it a prime location for modern living. A true gem just waiting to be discovered, this home is not to be missed. To arrange a viewing, please call us today on 0191 3729898.

ENTRANCE HALL

LOUNGE
15'2" x 13'10" (4.62m x 4.22m)

DINING ROOM
17'3" x 7'4" (5.26m x 2.24m)

FAMILY ROOM
11'3" x 9' (3.43m x 2.74m)

KITCHEN

WC

UTILITY

FIRST FLOOR

BEDROOM 1
15'3" x 9'1" (4.65m x 2.77m)

EN SUITE

BEDROOM 2
15'3" x 8'4" plus robes (4.65m x 2.54m plus robes)

BEDROOM 3
11'8" plus robes x 8'2" (3.56m plus robes x 2.49m)

BEDROOM 4
9'10" max x 7'2" (3.00m max x 2.18m)

BATHROOM/WC/SHOWER

OUTSIDE

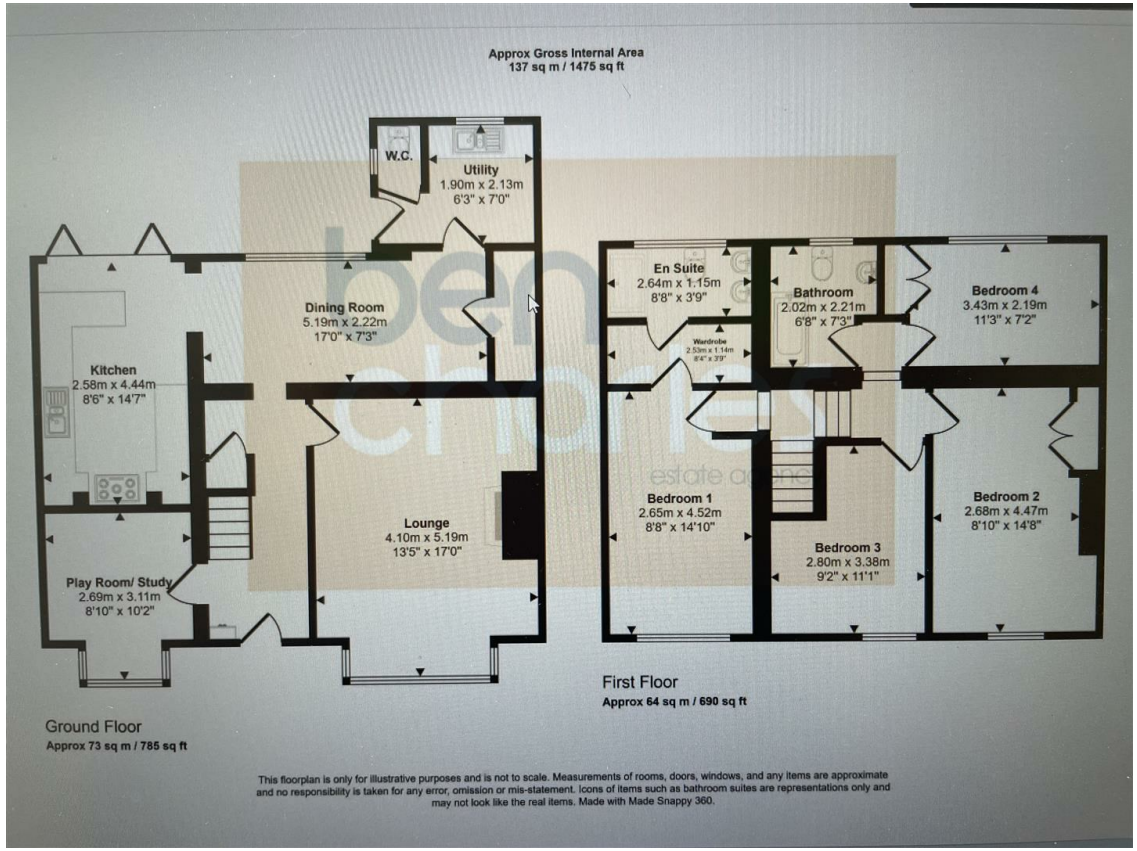

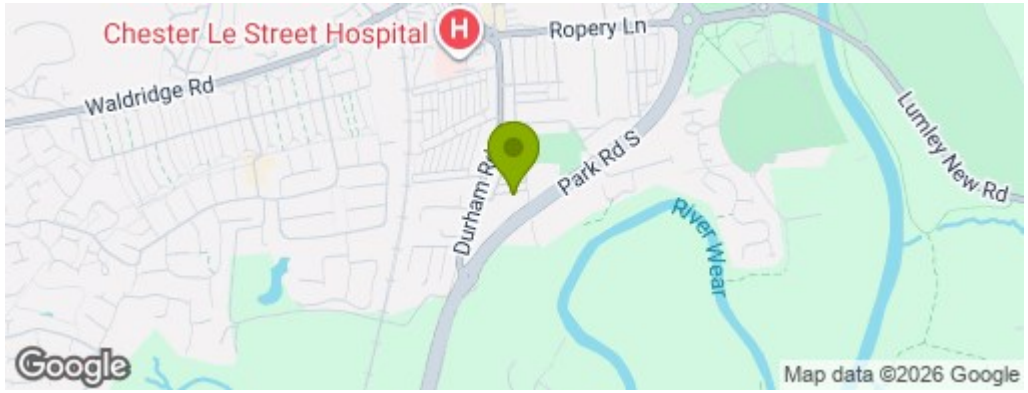

Property Information

0191 372 9898

Suite 6, 15 North Burns, Chester-le-Street, County Durham, DH3 3TF
sales.cls@ventureproperties uk.com