



Grangemoor Close

Darlington DL1 4UW

Offers In The Region Of £135,000





This footer paragraph is an example only and should not be relied upon as complying with current legislation. These particulars, whilst believed to be accurate are set out as a general outline only for guidance and do not constitute any part of an offer or contract. Intending purchasers should not rely on them as statements of representation of fact, but must satisfy themselves by inspection or otherwise as to their accuracy. No person in this firm's employment has the authority to make or give any representation or warranty in respect of the property.

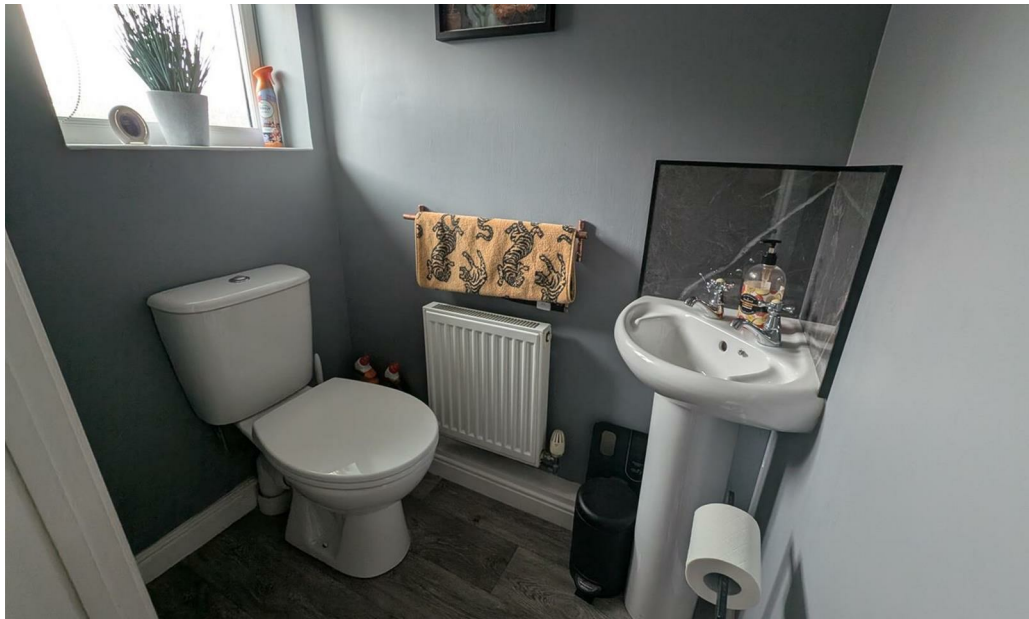

This footer paragraph is an example only and should not be relied upon as complying with current legislation. These particulars, whilst believed to be accurate are set out as a general outline only for guidance and do not constitute any part of an offer or contract. Intending purchasers should not rely on them as statements of representation of fact, but must satisfy themselves by inspection or otherwise as to their accuracy. No person in this firm's employment has the authority to make or give any representation or warranty in respect of the property.



Grangemoor Close

Darlington DL1 4UW



- Two Bedroom Semi-Detached Property
- Off Street Parking
- Council Tax Band B

- Eastbourne Area of Darlington
- Garage
- EPC Rating C

- Ideal First Time Buy
- Generously Sized Rear Garden
- Close to Travel and Transport Links

Well positioned in the sought-after Moorfields development in the Eastbourne area of Darlington, this well-presented two-bedroom semi-detached house on Grangemoor Close offers an excellent opportunity for first-time buyers and small families and is in easy reach of many amenities including schools, shops and Darlington Mainline Railway Station.

The two bedrooms are well-sized, ensuring comfort and privacy, while the modern bathroom and kitchen have been recently updated, adding a touch of contemporary style to the home. The replaced boiler ensures efficient heating, making this property not only stylish but also practical. The property has also benefitted from newly fitted carpets.

Externally, you will find a good sized garden, perfect for enjoying the fresh air or hosting summer gatherings. The property also features a garage and off-street parking for two vehicles, a valuable asset in this popular area.

With its convenient location and modern amenities, this semi-detached house is an ideal choice for those looking to step onto the property ladder. Don't miss the chance to make this charming home your own.

Entrance Hall

Door to front and staircase to first floor landing.

Lounge

14'06 x 10'11 (4.42m x 3.33m)

Two sets of Upvc double glazed doors to the rear, understairs storage and radiator.

Kitchen

11'07 x 7'5 (3.53m x 2.26m)

Window to front, fitted with a range of grey wall, base and drawer units, sink unit with mixer tap, gas hob with extractor over and oven. Space for a fridge freezer, dishwasher and washing machine. Concealed boiler (installed 2 years ago). Breakfast bar and tiled flooring.

Ground Floor W.C

Upvc double glazed obscure window to front, low level w.c, wash hand basin and radiator.

First Floor Landing

Bedroom One

14'6 x 8'7 (4.42m x 2.62m)

Two Upvc double glazed windows to front, wardrobes are freestanding but can be included in the sale (one year old)

Bedroom Two

14'7 x 7'7 (4.45m x 2.31m)

Two Upvc double glazed windows to rear and radiator.

Bathroom

Upvc double glazed obscure window, panelled bath with waterfall head and shower over, wash hand basin, w.c. and radiator.

Externally

To the front there is off street parking for one vehicle and access to the garage. To the rear the generously long enclosed garden is mainly laid to lawn.

Garage

With up and over door, power and light and rear pedestrian access.

Tenure

Freehold

Property Details

Local Authority: Darlington

Council Tax Band: B

Annual Price: £1,940

Conservation Area: No

Flood Risk: Very low

Floor Area 645 ft² / 60 m²

Plot size 0.04 acres

Mobile coverage

EE

Vodafone

Three

O2

Broadband

Basic

5 Mbps

Superfast

80 Mbps

Ultrafast

10000 Mbps

Satellite / Fibre TV Availability

BT

Sky

Virgin

Note

IMPORTANT NOTE TO PURCHASERS: We endeavour to make our sales particulars accurate and reliable, however, they do not constitute or form part of an offer or any contract and none is to be relied upon as statements of representation or fact. The services, systems and appliances listed in this specification have not been tested by us and no guarantee as to their operating ability or efficiency is given. All measurements have been taken as a guide to prospective buyers only, and are not precise. Floor plans where included are not to scale and accuracy is not guaranteed. If you require clarification or further information on any points, please contact us, especially if you are travelling some distance to view. Fixtures and fittings other than those mentioned are to be agreed with the seller. We cannot also confirm at this stage of marketing the tenure of this house

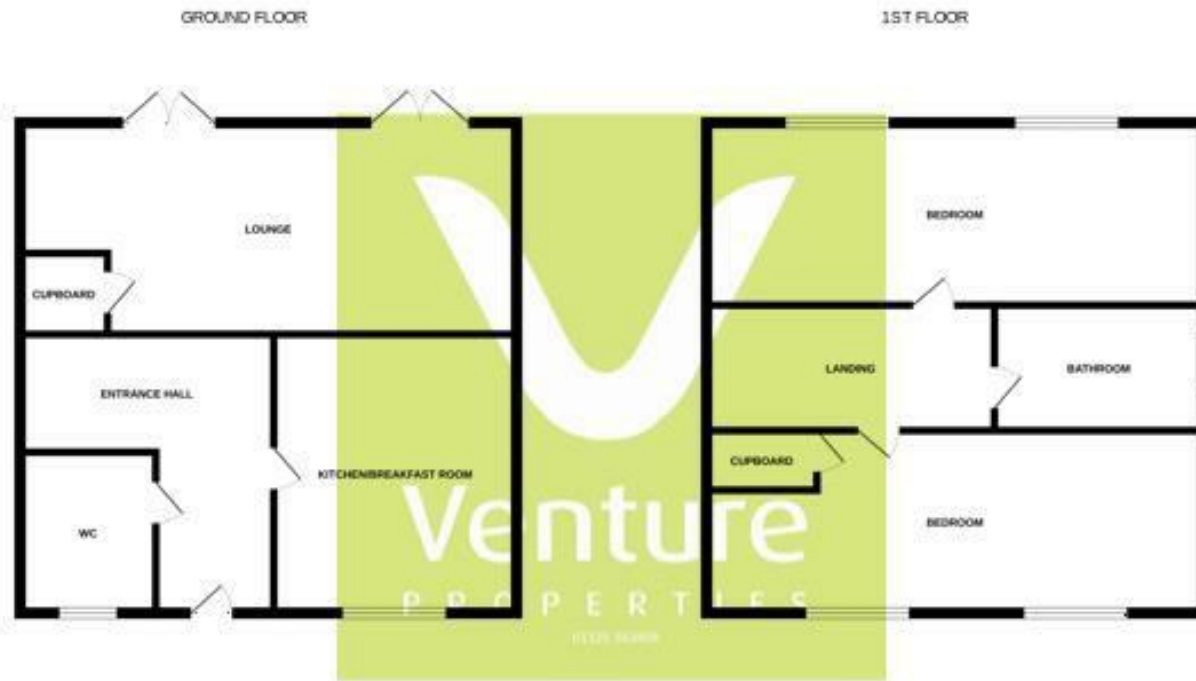

Whilst every attempt has been made to ensure the accuracy of the description contained here, measurements of doors, windows, rooms and any other items are approximate and no responsibility is taken for any error, omission or mis-statement. This plan is for illustrative purposes only and should be used as such by any prospective purchaser. The services, systems and appliances shown have not been tested and no guarantee as to their operability or efficiency can be given.
Made with Hologix 1/2025

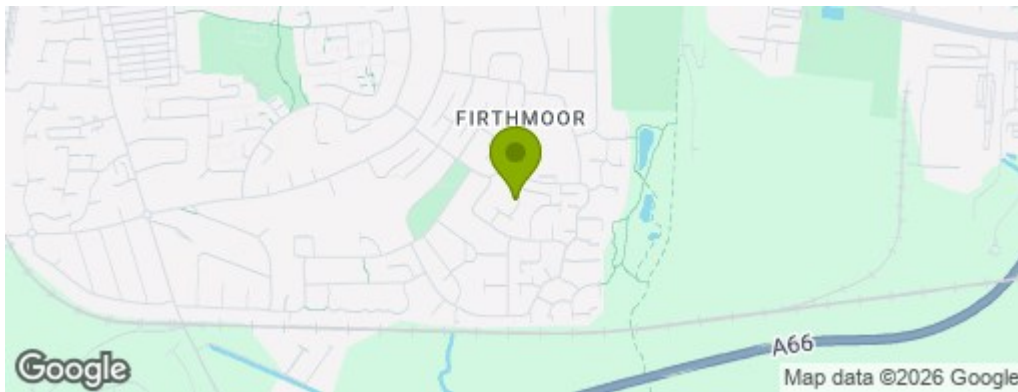

Property Information

01325 363858

45 Duke Street, Darlington, County Durham, DL3 7SD
sales@venturepropertiesuk.com